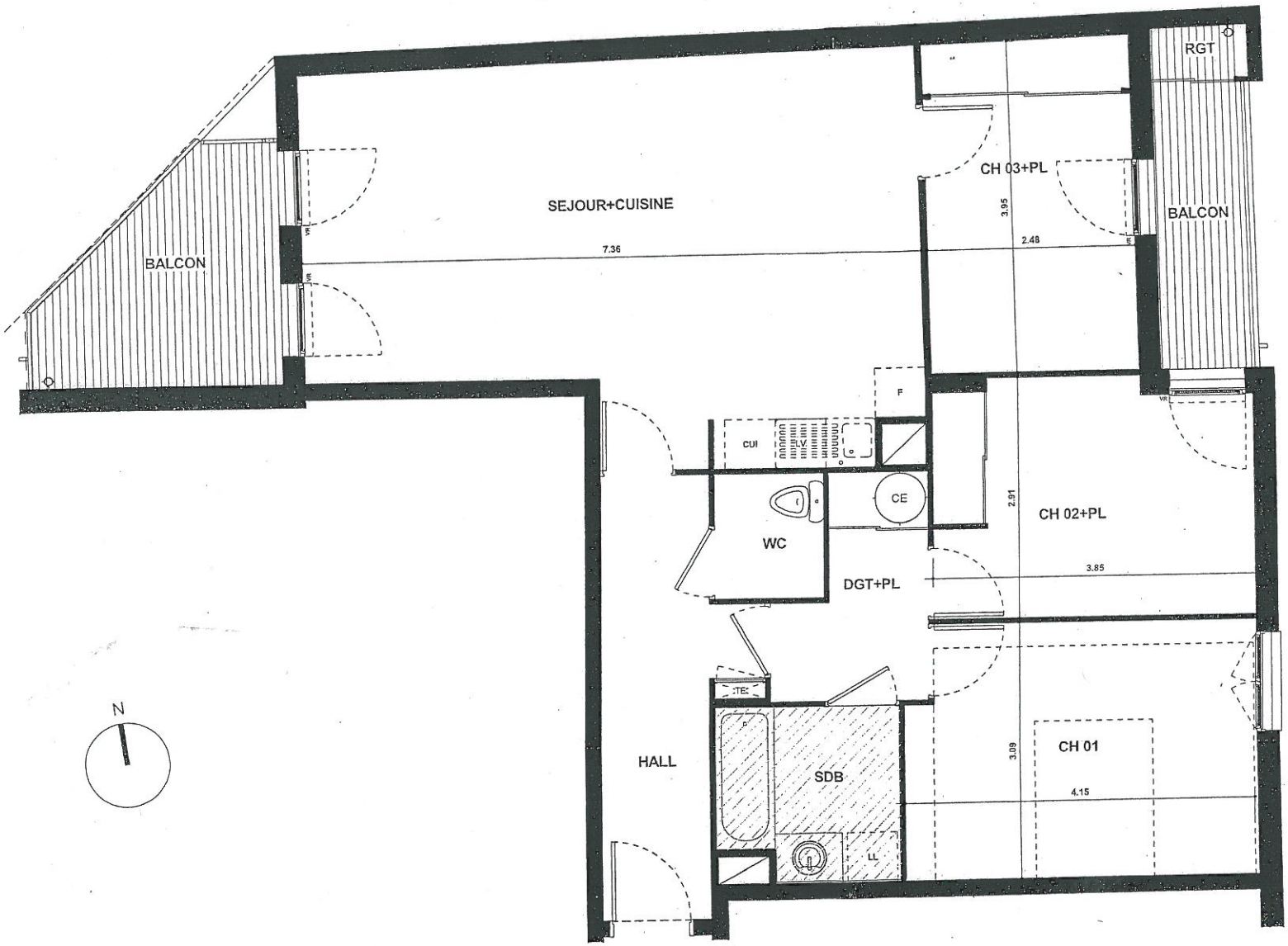

ROOSEVELT

175-179 AV F.ROOSEVELT/GUILLEMIN
69500 BRON

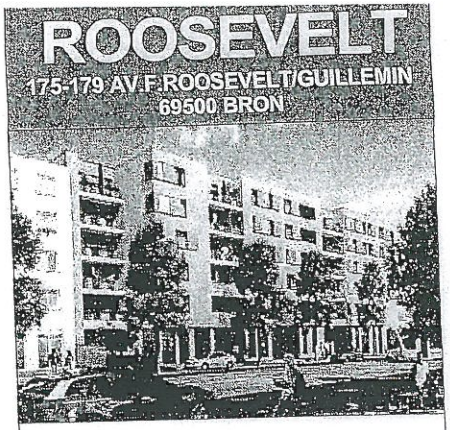

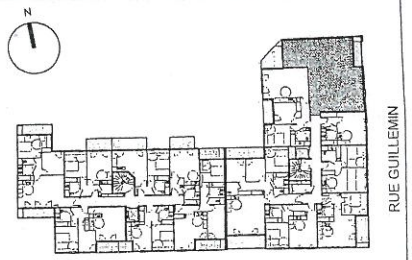

LOG B12 - TYPE T4

LOG B12
Niveau 01

SEJOUR+CUISINE	32.15 m²
CH 01	12.61 m²
CH 02+PL	10.67 m²
CH 03+PL	9.82 m²
SDB	4.38 m²
WC	1.98 m²
DGT+PL	4.17 m²
HALL	7.53 m²
SURFACE HABITABLE	83.31 m²

BALCON	3.41 m²
RGT	0.74 m²
BALCON	6.99 m²
SURFACE EXTERIEURE	11.14 m²

indice: 25.05.2010

BNP PARIBAS IMMOBILIER
129 rue SERVIENT -69326 LYON CEDEX03

NOTA: CE DOCUMENT EST UN PLAN D'ETUDE; EN CONSEQUENCE POUR DES IMPERATIFS TECHNIQUES OU DES CONTRAINTES DE CHANTIER, LES TRACES DE CE PLAN, LES COTES, LES SURFACES AINSI QUE LES PRESTATIONS DEFINIES PEUVENT SUBIR DES MODIFICATIONS A LA REALISATION. SEUL LE PLAN DE RECOLEMENT ETABLI EN FIN DE CHANTIER CONSIGNERA LES TRACES ET LES PRESTATIONS REELLES.